

3 Years in China:  
A Tale of Building a REAL Full Speed Anti-Censorship Router

Hack In The Box 2023 Amsterdam

twitter: @onlyxwings

# Question

Any Chinese Friend in the room ?

# About kaijern @onlyxwings

## Qiling Framework

Cross platform and multi architecture advanced binary emulation framework

- > <https://qiling.io>
- > Lead Developer
- > Founder

HACKERSBADGE.COM

## Badge Maker

Electronic fan boy, making toys from hacker to hacker

- > Reversing Binary
- > Reversing IoT Devices
- > Part Time CtF player

## Badge Designer for Hacking Conferences

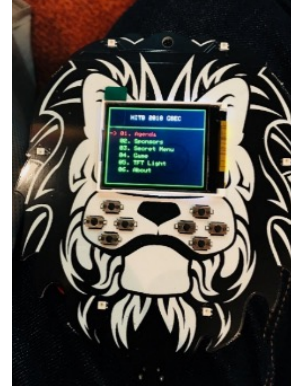

## Some Recent Talk (Partial)

- > 2018, HITB, Beijing/Dubai
- > 2018, beVX, Hong Kong
- > 2019, DEFCON USA
- > 2019, Zeronights, St Petersburg
- > 2020, Nullcon, GOA
- > 2020, Blackhat USA, Asia, Europe
- > 2021, Blackhat USA, Asia
- > 2022, Blackhat EU, Blackhat MEA

## Qiling Framework

- > Cross platform and cross architecture binary instrumentation framework
- > Emulate and instrument ARM, ARM64, MIPS, X86 and X8664
- > Emulate and instrument Linux, MacOS, Windows and FreeBSD
- > High-level Python API access to register, CPU and memory
- > 4000+ Github star, more than 100,000+ pypi download, 70+ contributors worldwide

# How It All Started

# Entering China and stuck for 3 years

出入境记录凭证  
Statement of Travel Records

姓名: LAU KAI JERN  
Name

证件号码: [REDACTED]  
Document Num

出入境类型: 入境/Arrival  
Departure/Arrival

出入境日期: 2020/01/28  
Date

出入境口岸: 广州白云  
Port

[REDACTED]

中国边检  
CHINA IMMIGRATION INSPECTION

What is the WALL

# Facebook, year 2009

**China** [edit]

Main article: *Internet censorship in China*

See also: *Great Firewall of China*

In China, Facebook was blocked following the July 2009 Ürümqi riots because protestors with the East Turkestan independence movement were using Facebook as part of their communications network to organize attacks across the city; Facebook refused to release the protestor identities and information to the Chinese government.<sup>[14]</sup> Some Chinese users also believed that Facebook would not succeed in China after Google China's problems in 2013.<sup>[15]</sup> Renren (formerly Xiaonei) has many features similar to Facebook, and complies with PRC Government regulations regarding content filtering.

As of 20 August 2013, there have been reports of Facebook being partially unblocked in China.<sup>[16]</sup> However, according to the "Blocked in China" website, Facebook is still blocked as of 7 December 2019.<sup>[17]</sup> Facebook is not blocked in Hong Kong and Macau, which are special administrative regions operating under different systems. Facebook is currently working on a censorship project for China, where a third party would be allowed to regulate Facebook and control popular stories that come around. This would be a huge attempt by Facebook to get back into China.<sup>[18]</sup>

On 6 July 2020, Facebook announced that the company would stop reviewing requests for Hong Kong users' data while evaluating the newly imposed Hong Kong national security law by the Chinese government.<sup>[19]</sup>

Not Only for Users

# Website and Domains

- 全新产品 (New Product):** Surface Pro 9 商用版 (Surface Pro 9 Business). Description: 赋能灵活全天工作, 兼具平板电脑的便携和笔记本电脑的性能。 (Empower flexible all-day work, combining the portability of a tablet and the performance of a laptop.)
- 免费试用 Microsoft 365:** 通过为期一个月的免费 Microsoft 365 商业标准版试用版, 获取 Microsoft Teams、安全的云存储空间和跨设备高级应用。 (Get a one-month free trial of Microsoft 365 Business Standard Edition, including Microsoft Teams, secure cloud storage, and advanced cross-device apps.)
- 在采用混合工作模式的世界里取得成功:** 探索工具、资源和策略, 帮助员工在采用灵活工作模式的全新世界里取得成功。 (Explore tools, resources, and strategies to help employees succeed in the new world of flexible work models.)
- Visual Studio 2022:** 为使用 Windows 系统的 .NET 和 C++ 开发人员提供功能全面的 IDE, 助其构建 web、云、桌面设备应用、移动应用、服务和游戏。 (Provide a comprehensive IDE for .NET and C++ developers using Windows, helping them build web, cloud, desktop, mobile, services, and games.)

At the bottom, there's a '关注 Microsoft' (Follow Microsoft) section with social media icons and a '返回页首' (Back to top) button. A footer menu lists various categories like '新增内容' (New content), 'Microsoft Store', '教育' (Education), '企业' (Enterprise), '开发人员与 IT' (Developers and IT), and '公司' (Company).

Website and domain need to be verified by Local Authority

# VPN

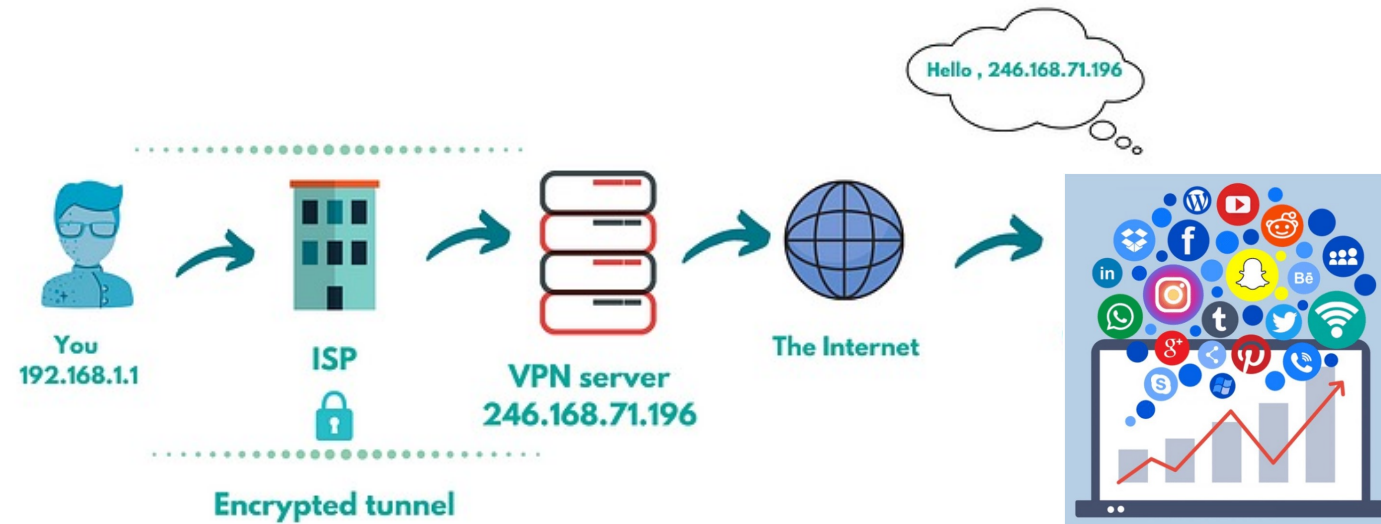

Self Hosted VPN is illegal

But ...

# Domain, Website and Content

Content Filtering

But language

Pictures

Server connections

Tell me more about language

Full human review, of coz they will tell you AI

# Great Firewall ++

# Targeted Area DNS pollution

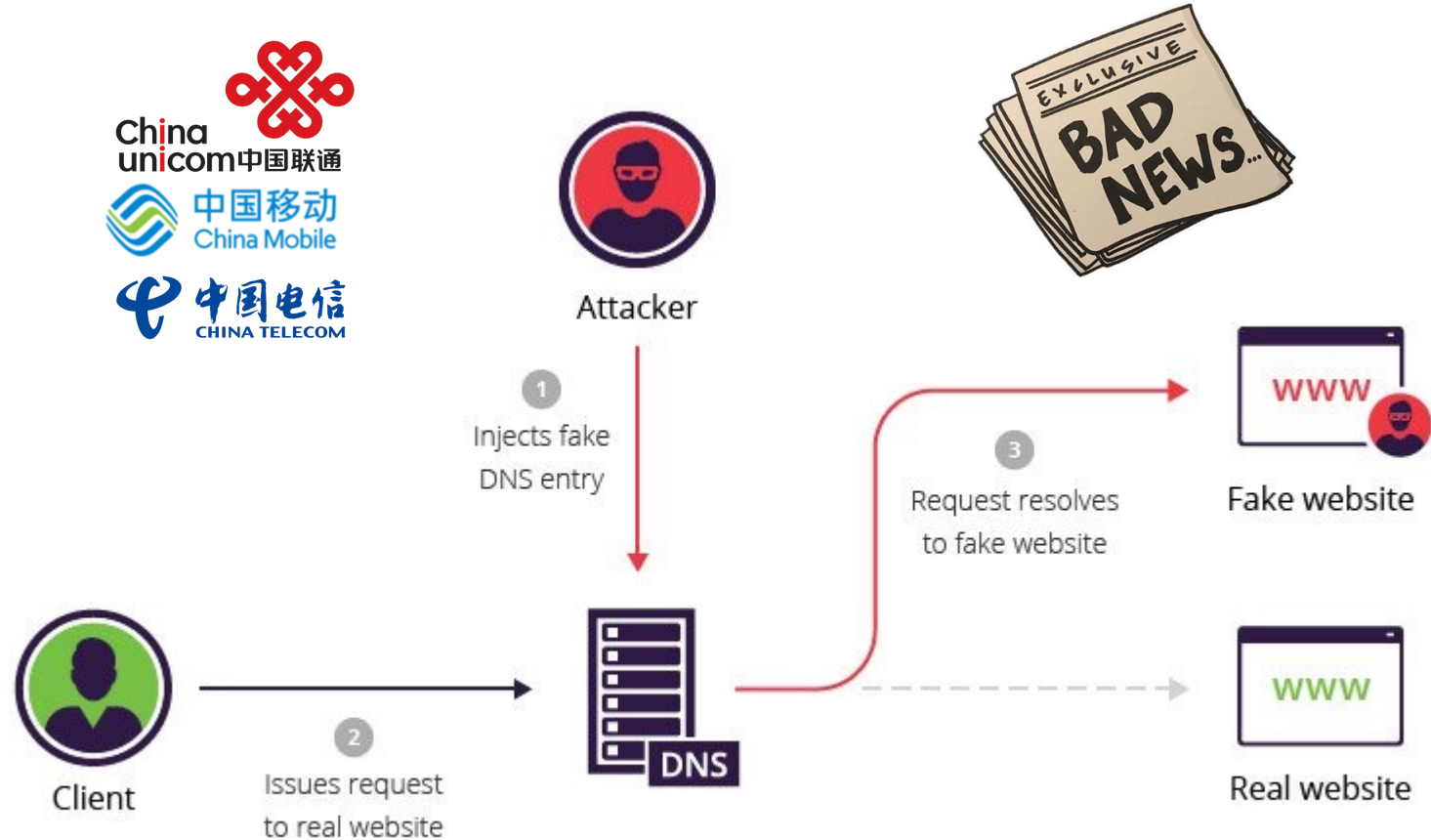

Run by local telco, city/town

Over block is always better

Random Over Block

Random Freedom

Special Day: Next page

# Special Day

# How To Get Connected

# VPN

It started with VPN, but local APP is an Issue

A New Hope

# The era of Shadowsocks/SSR

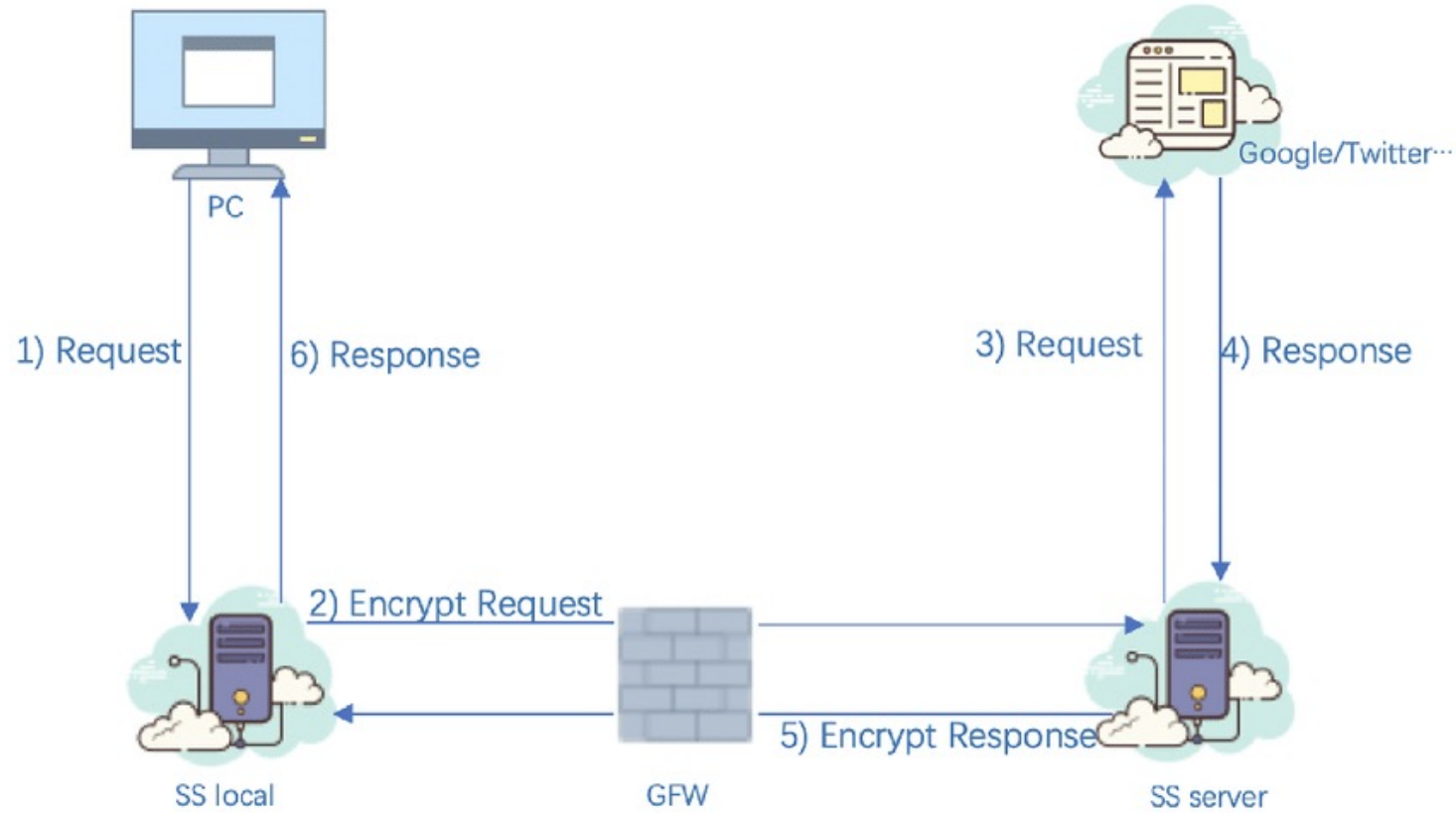

chromiumer/  
**shadowsocks-http-proxy**

shadowsocks-http-proxy

Contributor 1 Issue 1 Stars 2 Fork 1

shadowsocks/ShadowsocksX-NG

#226 **Rules by GeoIP**

3 comments

ghost opened on February 2, 2017

Cat and mouse game

# Evolution

# Xray [ Shadowsocks/SSR/Trojan/Vmess/Vless ]

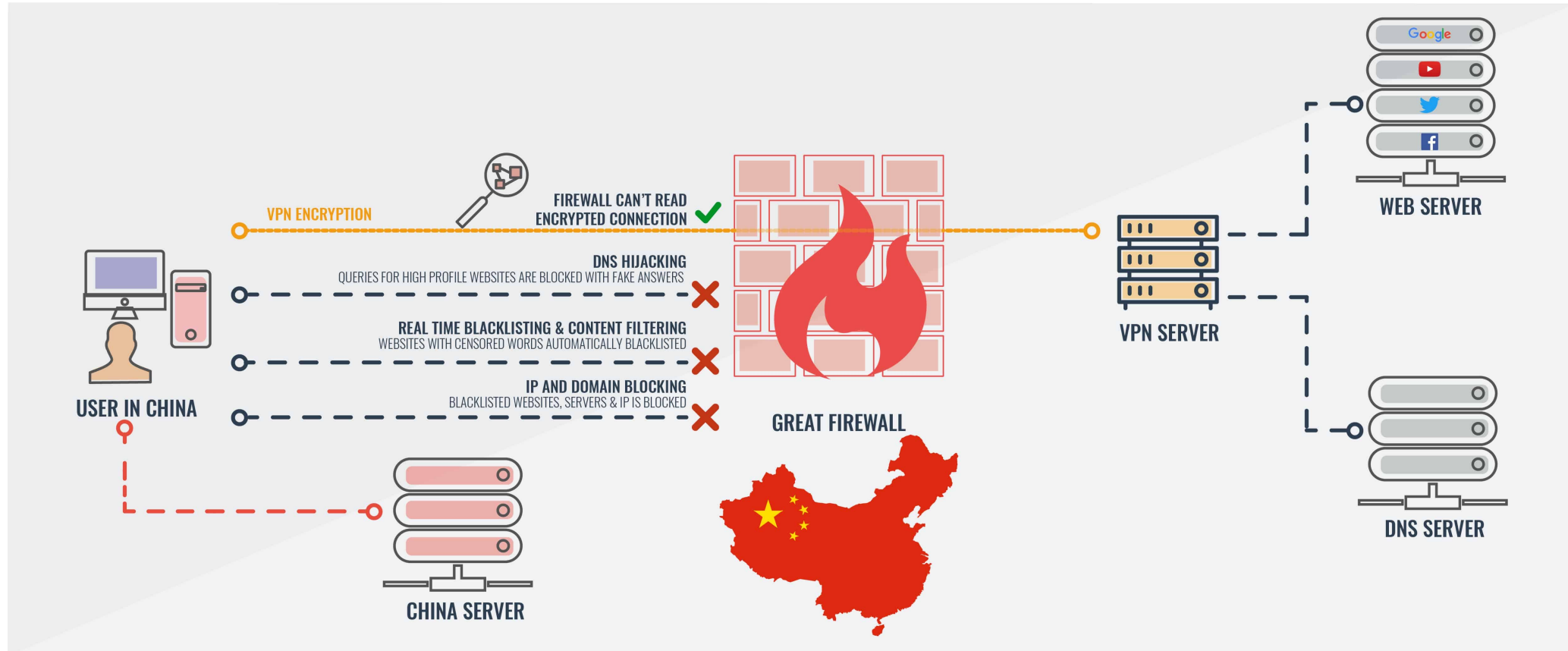

Compilation of different protocol

# Clash

Main Program	Running	Control Panel Login IP	192.168.1.1
Core Daemons	Running	Control Panel Login Port	9090

At the bottom left, a status bar indicates 'Performing a TLS handshake to www.baidu.com...'

- Proxy: Selector, Auto-URLTest, DIRECT, CN 台湾 AC, CN 台湾 EPL [01] [Line], CN 台湾 EPL [02] [Line], CN 德国 AC, CN 德国 EPL [01] [Line], CN 德国 EPL [02] [Line], CN 新加坡 AC
- Domestic: Selector, DIRECT, Proxy, CN 台湾 AC, CN 台湾 EPL [01] [Line], CN 台湾 EPL [02] [Line], CN 德国 AC, CN 德国 EPL [01] [Line], CN 德国 EPL [02] [Line], CN 新加坡 AC
- Others: Selector, Proxy, DIRECT, CN 台湾 AC, CN 台湾 EPL [01] [Line], CN 台湾 EPL [02] [Line], CN 德国 AC, CN 德国 EPL [01] [Line], CN 德国 EPL [02] [Line], CN 新加坡 AC
- AdBlock: Selector, REJECT, DIRECT, Proxy
- Apple: Selector, DIRECT, Proxy, CN 台湾 AC, CN 台湾 EPL [01] [Line], CN 台湾 EPL [02] [Line], CN 德国 AC, CN 德国 EPL [01] [Line], CN 德国 EPL [02] [Line], CN 新加坡 AC
- Apple TV: Selector, Proxy, DIRECT, CN 台湾 AC, CN 台湾 EPL [01] [Line], CN 台湾 EPL [02] [Line], CN 德国 AC, CN 德国 EPL [01] [Line], CN 德国 EPL [02] [Line], CN 新加坡 AC
- Google FCM: Selector, Proxy, DIRECT, CN 台湾 AC, CN 台湾 EPL [01] [Line], CN 台湾 EPL [02] [Line], CN 德国 AC, CN 德国 EPL [01] [Line], CN 德国 EPL [02] [Line], CN 新加坡 AC
- Scholar: Selector, DIRECT, Proxy, CN 台湾 AC, CN 台湾 EPL [01] [Line], CN 台湾 EPL [02] [Line], CN 德国 AC, CN 德国 EPL [01] [Line], CN 德国 EPL [02] [Line], CN 新加坡 AC
- Asian TV: Selector, DIRECT, Proxy, CN 台湾 AC, CN 台湾 EPL [01] [Line], CN 台湾 EPL [02] [Line], CN 德国 AC, CN 德国 EPL [01] [Line], CN 德国 EPL [02] [Line], CN 新加坡 AC
- Global TV: Selector, Proxy, DIRECT, CN 台湾 AC, CN 台湾 EPL [01] [Line], CN 台湾 EPL [02] [Line], CN 德国 AC, CN 德国 EPL [01] [Line], CN 德国 EPL [02] [Line], CN 新加坡 AC
- Netflix: Selector, Proxy, DIRECT, CN 台湾 AC, CN 台湾 EPL [01] [Line], CN 台湾 EPL [02] [Line], CN 德国 AC, CN 德国 EPL [01] [Line], CN 德国 EPL [02] [Line], CN 新加坡 AC
- Disney: Selector, Proxy, DIRECT, CN 台湾 AC, CN 台湾 EPL [01] [Line], CN 台湾 EPL [02] [Line], CN 德国 AC, CN 德国 EPL [01] [Line], CN 德国 EPL [02] [Line], CN 新加坡 AC
- Spotify: Selector, Proxy, DIRECT, CN 台湾 AC, CN 台湾 EPL [01] [Line], CN 台湾 EPL [02] [Line], CN 德国 AC, CN 德国 EPL [01] [Line], CN 德国 EPL [02] [Line], CN 新加坡 AC
- YouTube: Selector, Proxy, DIRECT, CN 台湾 AC, CN 台湾 EPL [01] [Line], CN 台湾 EPL [02] [Line], CN 德国 AC, CN 德国 EPL [01] [Line], CN 德国 EPL [02] [Line], CN 新加坡 AC
- Telegram: Selector, Proxy, DIRECT, CN 德国 AC, CN 德国 EPL [01] [Line], CN 德国 EPL [02] [Line], CN 新加坡 AC, CN 新加坡 Aliyun [01], CN 新加坡 Aliyun [02], CN 新加坡 Aliyun [03]
- Crypto: Selector, Proxy, DIRECT, CN 台湾 AC, CN 台湾 EPL [01] [Line], CN 台湾 EPL [02] [Line], CN 德国 AC, CN 德国 EPL [01] [Line], CN 德国 EPL [02] [Line], CN 新加坡 AC
- Discord: Selector, Proxy, DIRECT, CN 台湾 AC, CN 台湾 EPL [01] [Line], CN 台湾 EPL [02] [Line], CN 德国 AC, CN 德国 EPL [01] [Line], CN 德国 EPL [02] [Line], CN 新加坡 AC
- Steam: Selector, Proxy, DIRECT, CN 台湾 AC, CN 台湾 EPL [01] [Line], CN 台湾 EPL [02] [Line], CN 德国 AC, CN 德国 EPL [01] [Line], CN 德国 EPL [02] [Line], CN 新加坡 AC
- Speedtest: Selector, Proxy, DIRECT, CN 台湾 AC, CN 台湾 EPL [01] [Line], CN 台湾 EPL [02] [Line], CN 德国 AC, CN 德国 EPL [01] [Line], CN 德国 EPL [02] [Line], CN 新加坡 AC
- PayPal: Selector, Proxy, DIRECT, CN 台湾 AC, CN 台湾 EPL [01] [Line], CN 台湾 EPL [02] [Line], CN 德国 AC, CN 德国 EPL [01] [Line], CN 德国 EPL [02] [Line], CN 新加坡 AC
- Microsoft: Selector, Proxy, DIRECT, CN 台湾 AC, CN 台湾 EPL [01] [Line], CN 台湾 EPL [02] [Line], CN 德国 AC, CN 德国 EPL [01] [Line], CN 德国 EPL [02] [Line], CN 新加坡 AC
- ChatGPT: Selector, Proxy, DIRECT, CN 台湾 AC, CN 台湾 EPL [01] [Line], CN 台湾 EPL [02] [Line], CN 德国 AC, CN 德国 EPL [01] [Line], CN 德国 EPL [02] [Line], CN 新加坡 AC
- Auto-URL...: URLTest, CN 台湾 AC, CN 台湾 EPL [01] [Line], CN 台湾 EPL [02] [Line], CN 新加坡 AC, CN 新加坡 Aliyun [01], CN 新加坡 Aliyun [02], CN 新加坡 Aliyun [03]

# How to Build Tunnel

# Deployment: Client/Server Vs Gateway

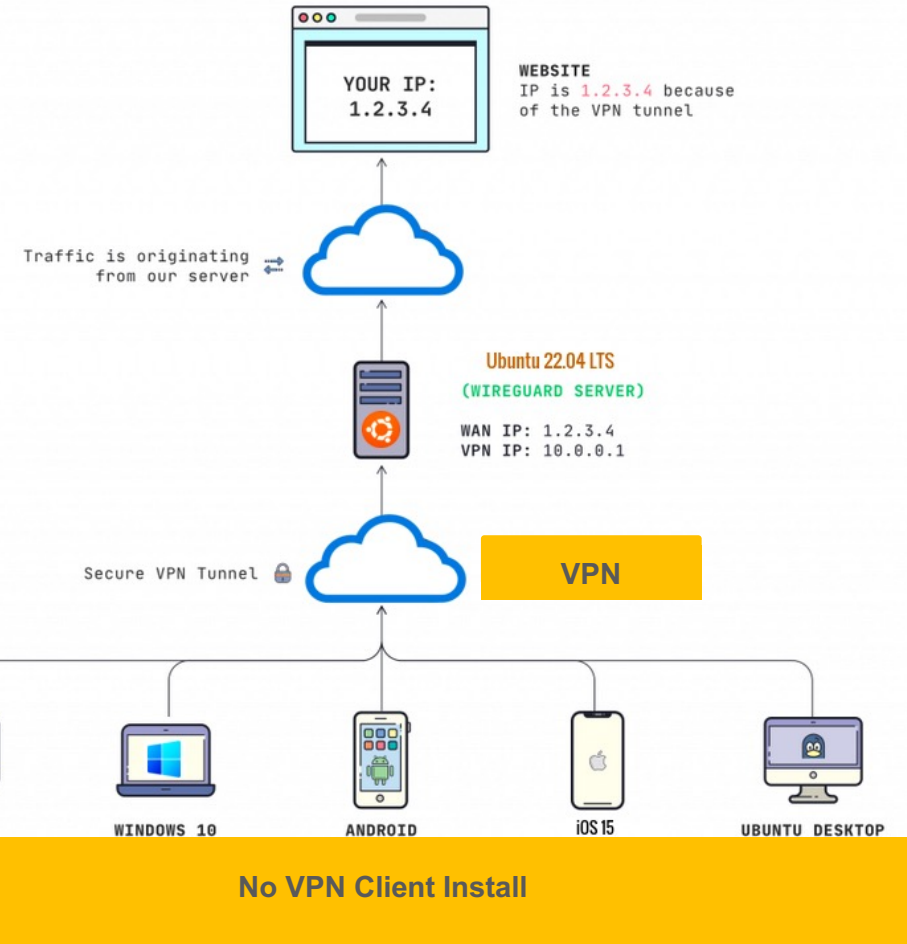
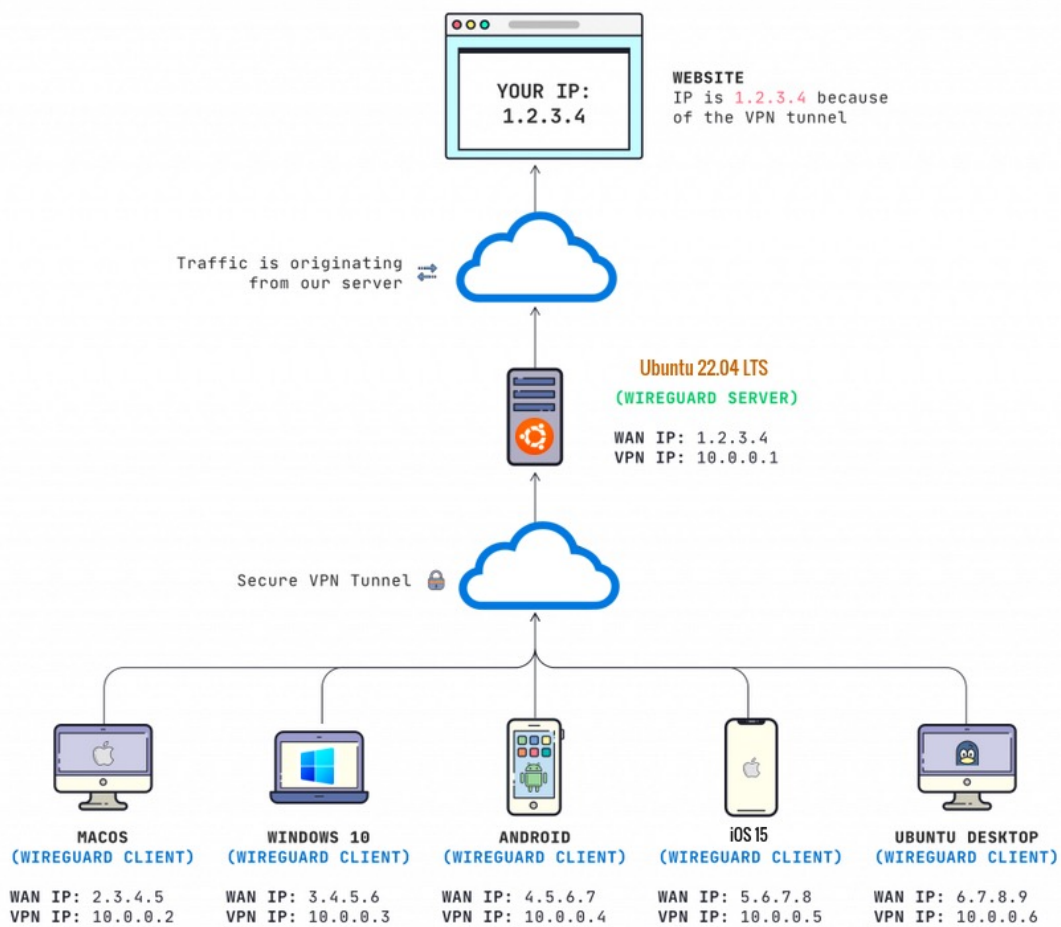

Depends on your requirement

# Journey to Start Building a Home Router

# Version 1

Resource Hungry

Not Driver Friendly

Support Less Arch

Only Full VM

No Backup Build In

Less Flexible

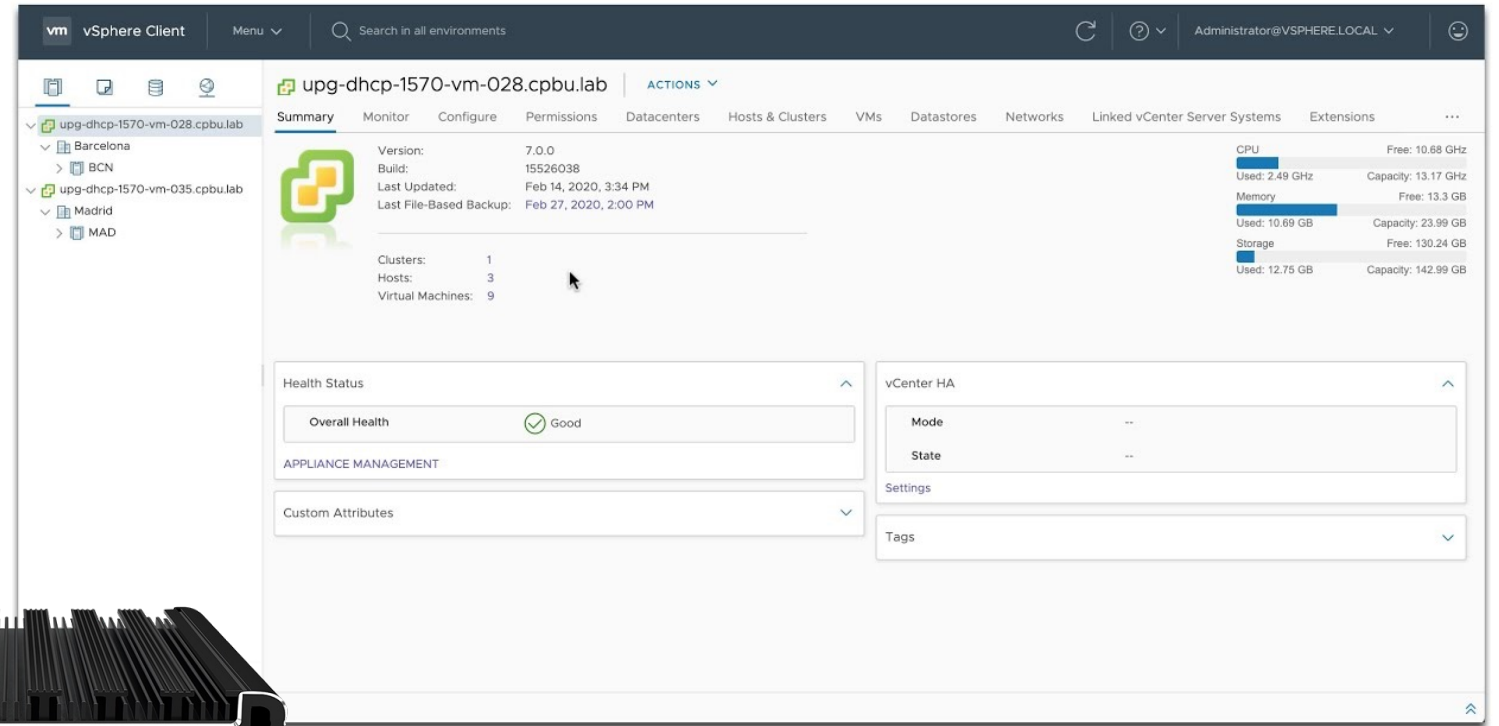

Self Hosted VPN is illegal  
But ...

# Version 2

Customized Board

Customized CPU

GPU

10GB NIC

6 HDD Bay

USB 3 + Type C

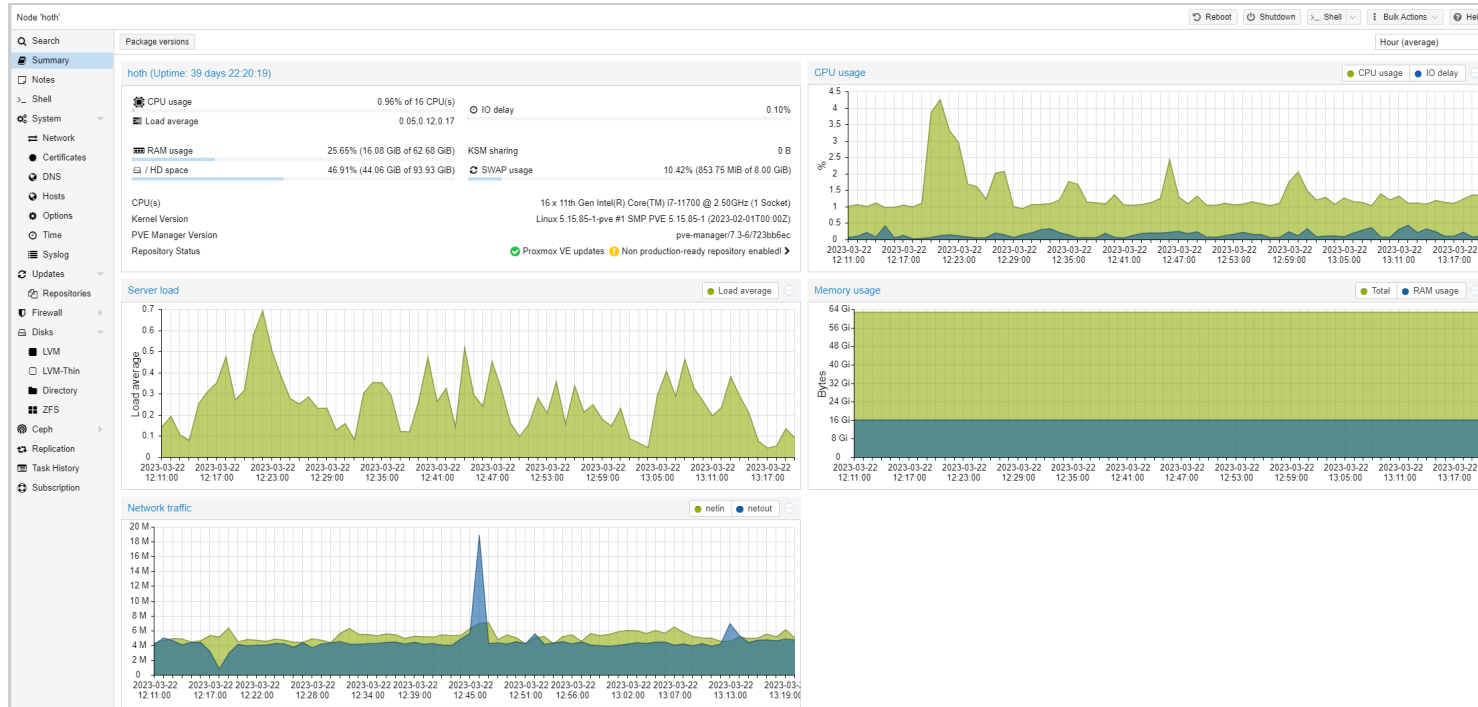

PROXMOX Virtual Environment 7.3-6

Server View

Datacenter

hoth

Type	Description	Disk usage...	Memory us...	CPU usage	Uptime	Host CPU ...	Host Mem...	Tags
lxc	110 (batuu)	0.5 %	10.3 %	0.1% of 4 ...	39 days 22:1...	0.0% of 16...	0.7 %	
lxc	200 (drall)	4.7 %	24.0 %	0.2% of 4 ...	39 days 22:1...	0.1% of 16...	3.1 %	
lxc	201 (daiyu)	11.7 %	17.6 %	0.0% of 8 ...	39 days 22:1...	0.0% of 16...	2.2 %	
lxc	202 (yavin)	5.5 %	0.2 %	0.0% of 8 ...	39 days 22:1...	0.0% of 16...	0.1 %	
lxc	203 (agamar)	2.3 %	2.5 %	0.0% of 4 ...	39 days 22:0...	0.0% of 16...	0.2 %	
lxc	299 (debian-tmp)	-	-	-	-	-	-	
node	hoth	46.9 %	25.6 %	1.0% of 16 ...	39 days 22:1...	-	-	
qemu	100 (hapes)	0.0 %	33.1 %	7.8% of 1 ...	39 days 22:1...	0.5% of 16...	0.5 %	
qemu	101 (crait)	0.0 %	49.3 %	0.9% of 4 ...	5 days 17:07...	0.2% of 16...	6.3 %	
qemu	106 (anoat-MacOS12)	-	-	-	-	-	-	
qemu	107 (corellia-debian-aarch64)	-	-	-	-	-	-	
qemu	108 (bogano-debian-armhf)	-	-	-	-	-	-	
qemu	109 (anaxes-debian-mips)	-	-	-	-	-	-	
storage	backup_system (hoth)	20.2 %	-	-	-	-	-	
storage	images (hoth)	46.9 %	-	-	-	-	-	
storage	local (hoth)	46.9 %	-	-	-	-	-	
storage	local-lvm (hoth)	7.8 %	-	-	-	-	-	

PROXMOX Virtual Environment 7.3-6

Server View

Virtual Machine 100 (hapes) on node 'hoth' No Tags

Summary

- Memory: 1.00 GiB
- Processors: 1 (1 sockets, 1 cores)
- BIOS: Default (SeaBIOS)
- Display: Default
- Machine: Default (i440fx)
- SCSI Controller: VirtIO SCSI
- Hard Disk (scsi0): local-lvm:vm-100-disk-0,size=8G
- Network Device (net0): virtio=16:FF:F5:EB:51:69,bridge=vibr0
- EFI Disk: local-lvm:vm-100-disk-1,efitype=4m,pre-enrolled-keys=1,size=4M
- PCI Device (hostpci0): 0000:04:00.0
- PCI Device (hostpci1): 0000:05:00.0

Hardware

100 (hapes)

- 110 (batuu)
- 200 (drall)
- 201 (daiyu)
- 202 (yavin)
- 203 (agamar)
- 299 (debian-tmp)
- 101 (crait)
- 106 (anoat-MacOS12)
- 107 (corellia-debian-aarch64)
- 108 (bogano-debian-armhf)
- 109 (anaxes-debian-mips)
- backup\_system (hoth)
- images (hoth)
- local (hoth)
- local-lvm (hoth)

# OpenWRT aka xwingsWRT

```
No EFI environment detected.  
early console in extract_kernel  
input_data: 0x00000000023ad3a8  
input_len: 0x00000000004eb72c  
output: 0x0000000001000000  
output_len: 0x000000000185f8d0  
kernel_total_size: 0x0000000001626000  
needed_size: 0x0000000001a00000  
trampoline_32bit: 0x000000000009d000
```

```
Decompressing Linux... Parsing ELF... done.  
Booting the kernel.  
Please press Enter to activate this console.
```

```
BusyBox v1.36.0 (2023-03-26 14:18:00 UTC) built-in shell (ash)
```

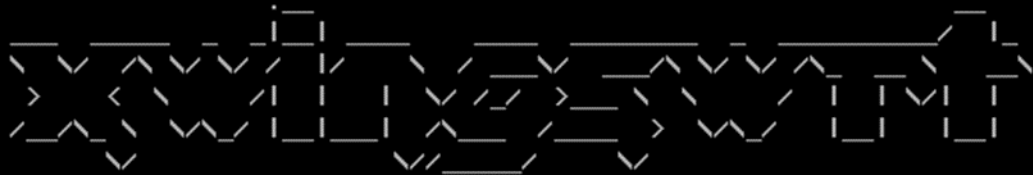

By xwings

| Powered by <https://openwrt.org/> |

```
root@hapes:~#
```

**hapes**

Status

- Overview
- Firewall
- Routes
- System Log
- Kernel Log
- Processes
- Realtime Graphs
- WireGuard Status
- System
- Services
- NAS
- VPN
- Network
- Bandwidth Monitor
- Logout

### Status

#### System

Hostname	hapes
Model	QEMU Standard PC (i440FX + PIIX, 1996) - Common KVM processor - 1 Core 2 Thread (CpuMark: 30334.449151 Scores)
CPU Info	2496.000 MHz
Firmware Version	OpenWrt R23.14 / LuCI Master (git-23.050.56566-a830fec)
Kernel Version	6.1.12
Local Time	Wed Mar 22 13:19:06 2023
Uptime	1d 27h 23m 38s
Load Average	0.00, 0.00, 0.00
CPU usage (%)	20%

#### Memory

Total Available	757 MB / 987 MB (77%)
Buffered	4 MB / 987 MB (0%)

#### Interfaces

eth0	half-duplex
eth1	2500mbps full-duplex

**hapes**

Netlink Bandwidth Monitor

Select accounting period: 2023-03-01 - 2023-03-28

Traffic Distribution | Application Protocols | IPv6 | Export

Traffic / Host | Connections / Host

13 hosts  
197.09 GB download  
117.64 GB upload  
4.78 M connections

HOST	MAC	CONNECTIONS	DOWNLOAD (BYTES / PACKETS)	UPLOAD (BYTES / PACKETS)
apt	3A:76:AD:FE:B3:C9	883.68 K	158.24 GB	23.48 MB
-	DC:D8:7C:4A:CE:82	3.07 M	27.91 GB	58.26 MB
portainer	CE:8D:27:EA:CE:A3	654.92 K	7.31 GB	9.73 MB
takodana	D8:9D:67:EE:3A:49	116.22 K	3.53 GB	3.25 MB
hapes	16:FF:F5:EE:51:69	4.61 K	0 B	0 P
-	7A:F8:30:BA:E9:22	18.48 K	55.32 MB	53.36 KB
-	46:74:A6:00:35:DB	664	49.09 MB	28.46 KB
-	other	17.84 K	344.62 KB	2.82 KB
-	84:14:4D:05:0F:87	2.33 K	0 B	0 P
-	B4:C9:B9:DA:06:4F	2.33 K	0 B	0 P
-	B0:E4:D5:B5:24:83	2.45 K	0 B	0 P
-	A0:36:9F:2E:00:DC	2.41 K	599.30 KB	1.64 KB
-	64:90:C1:05:15:90	12	0 B	0 P

- hopes
- Status
- System
- Services
  - Pass Wall
  - ADBYBY Plus
  - ShadowSocksR Plus
  - Internet Access Schedule Cont
  - OpenClash**
  - Unblock Netease Music
  - Dynamic DNS
  - Qos over Nftables
  - SmartDNS
  - Wake on LAN
  - KMS Server
  - UPnP
- NAS
- VPN
- Network
- Bandwidth Monitor
- Logout

AUTO REFRESH

Overviews Global Settings Servers and Groups Rule Providers and Groups Config Update Config Manage Server Logs

## OpenClash

A Clash Client For OpenWrt

New Release v0-45-103-beta

[Wiki](#) [Tutorials](#) [Star](#) [Telegram](#) [Sponsor](#)

Tip: if you don't use IPv6, please turn off the DHCP service of IPv6, otherwise the connection will be abnormal

Main Program	Running   Daemons: Running	Control Panel Login IP	10.10.18.254
Running Mode	Redir-Host   Compatible   TUN   Mix	Control Panel Login Port	9090
Proxy Mode	Rule   Global   Direct   Script	Control Panel Login Secret	123456
Yacd Control Panel	OPEN PANEL	Dashboard Control Panel	OPEN PANEL

Up: 1.0 B/S Down: 103.3 B/S Up Total: 345.0 MB Down Total: 4.4 GB Connections: 92 Ram: 57.7 MB CPU: 0 %

STATE	CONFIG ALIAS	SUBSCRIPTION INFO	UPDATE TIME	GRAMMAR CHECK	SWITCH CONFIG
Enable	Dieryaml	150.8 GB / 999.4 GB (84.9%) 2024-02-11 (Remaining 327 days)	2023-03-22 09:59:54	Config Normal	SWITCH CONFIG

### IP Address

IP	Region	IP	Region
IP.TB	Mainland:	113.69.96.80	广东省佛山市 电信
IP.PC	Mainland:	113.69.96.80	广东省佛山市 电信
IP.SB	Abroad:	103.188.234.15	亚太地区
IP.IF	Abroad:	103.188.234.15	亚太地区

### Website Access Check

Website	Access Status	Response Time
Baidu Search:	Access Normal	26 ms
NetEase Music:	Access Normal	179 ms
GitHub:	Access Normal	303 ms
YouTube:	Access Normal	54 ms

Powered by ip.skk.moe

# Web Categorization

策略组

- 代理
- 日志
- 规则
- 连接
- 设置

Proxy	Selector	Auto-Update	DIRECT	cn 台湾 AC	cn 台湾 IEPL [01] [Lite]	cn 台湾 IEPL [02] [Lite]	cn 台湾 AC	cn 台湾 IEPL [01] [Lite]	cn 台湾 IEPL [02] [Lite]	cn 新加坡 AC
Domestic	Selector	DIRECT	Proxy	cn 台湾 AC	cn 台湾 IEPL [01] [Lite]	cn 台湾 IEPL [02] [Lite]	cn 台湾 AC	cn 台湾 IEPL [01] [Lite]	cn 台湾 IEPL [02] [Lite]	cn 新加坡 AC
Others	Selector	Proxy	DIRECT	cn 台湾 AC	cn 台湾 IEPL [01] [Lite]	cn 台湾 IEPL [02] [Lite]	cn 台湾 AC	cn 台湾 IEPL [01] [Lite]	cn 台湾 IEPL [02] [Lite]	cn 新加坡 AC
AdBlock	Selector	SUBSET	DIRECT	Proxy						
Apple	Selector	DIRECT	Proxy	cn 台湾 AC	cn 台湾 IEPL [01] [Lite]	cn 台湾 IEPL [02] [Lite]	cn 台湾 AC	cn 台湾 IEPL [01] [Lite]	cn 台湾 IEPL [02] [Lite]	cn 新加坡 AC
Apple TV	Selector	Proxy	DIRECT	cn 台湾 AC	cn 台湾 IEPL [01] [Lite]	cn 台湾 IEPL [02] [Lite]	cn 台湾 AC	cn 台湾 IEPL [01] [Lite]	cn 台湾 IEPL [02] [Lite]	cn 新加坡 AC
Google FCM	Selector	Proxy	DIRECT	cn 台湾 AC	cn 台湾 IEPL [01] [Lite]	cn 台湾 IEPL [02] [Lite]	cn 台湾 AC	cn 台湾 IEPL [01] [Lite]	cn 台湾 IEPL [02] [Lite]	cn 新加坡 AC
Scholar	Selector	DIRECT	Proxy	cn 台湾 AC	cn 台湾 IEPL [01] [Lite]	cn 台湾 IEPL [02] [Lite]	cn 台湾 AC	cn 台湾 IEPL [01] [Lite]	cn 台湾 IEPL [02] [Lite]	cn 新加坡 AC
Asian TV	Selector	DIRECT	Proxy	cn 台湾 AC	cn 台湾 IEPL [01] [Lite]	cn 台湾 IEPL [02] [Lite]	cn 台湾 AC	cn 台湾 IEPL [01] [Lite]	cn 台湾 IEPL [02] [Lite]	cn 新加坡 AC
Global TV	Selector	Proxy	DIRECT	cn 台湾 AC	cn 台湾 IEPL [01] [Lite]	cn 台湾 IEPL [02] [Lite]	cn 台湾 AC	cn 台湾 IEPL [01] [Lite]	cn 台湾 IEPL [02] [Lite]	cn 新加坡 AC
Netflix	Selector	Proxy	DIRECT	cn 台湾 AC	cn 台湾 IEPL [01] [Lite]	cn 台湾 IEPL [02] [Lite]	cn 台湾 AC	cn 台湾 IEPL [01] [Lite]	cn 台湾 IEPL [02] [Lite]	cn 新加坡 AC
Disney	Selector	Proxy	DIRECT	cn 台湾 AC	cn 台湾 IEPL [01] [Lite]	cn 台湾 IEPL [02] [Lite]	cn 台湾 AC	cn 台湾 IEPL [01] [Lite]	cn 台湾 IEPL [02] [Lite]	cn 新加坡 AC
Spotify	Selector	Proxy	DIRECT	cn 台湾 AC	cn 台湾 IEPL [01] [Lite]	cn 台湾 IEPL [02] [Lite]	cn 台湾 AC	cn 台湾 IEPL [01] [Lite]	cn 台湾 IEPL [02] [Lite]	cn 新加坡 AC
YouTube	Selector	Proxy	DIRECT	cn 台湾 AC	cn 台湾 IEPL [01] [Lite]	cn 台湾 IEPL [02] [Lite]	cn 台湾 AC	cn 台湾 IEPL [01] [Lite]	cn 台湾 IEPL [02] [Lite]	cn 新加坡 AC
Telegram	Selector	Proxy	DIRECT	cn 台湾 AC	cn 台湾 IEPL [01] [Lite]	cn 台湾 IEPL [02] [Lite]	cn 台湾 AC	cn 台湾 IEPL [01] [Lite]	cn 台湾 IEPL [02] [Lite]	cn 新加坡 AC
Crypto	Selector	Proxy	DIRECT	cn 台湾 AC	cn 台湾 IEPL [01] [Lite]	cn 台湾 IEPL [02] [Lite]	cn 台湾 AC	cn 台湾 IEPL [01] [Lite]	cn 台湾 IEPL [02] [Lite]	cn 新加坡 AC
Discord	Selector	Proxy	DIRECT	cn 台湾 AC	cn 台湾 IEPL [01] [Lite]	cn 台湾 IEPL [02] [Lite]	cn 台湾 AC	cn 台湾 IEPL [01] [Lite]	cn 台湾 IEPL [02] [Lite]	cn 新加坡 AC
Steam	Selector	Proxy	DIRECT	cn 台湾 AC	cn 台湾 IEPL [01] [Lite]	cn 台湾 IEPL [02] [Lite]	cn 台湾 AC	cn 台湾 IEPL [01] [Lite]	cn 台湾 IEPL [02] [Lite]	cn 新加坡 AC
Speedtest	Selector	Proxy	DIRECT	cn 台湾 AC	cn 台湾 IEPL [01] [Lite]	cn 台湾 IEPL [02] [Lite]	cn 台湾 AC	cn 台湾 IEPL [01] [Lite]	cn 台湾 IEPL [02] [Lite]	cn 新加坡 AC
PayPal	Selector	Proxy	DIRECT	cn 台湾 AC	cn 台湾 IEPL [01] [Lite]	cn 台湾 IEPL [02] [Lite]	cn 台湾 AC	cn 台湾 IEPL [01] [Lite]	cn 台湾 IEPL [02] [Lite]	cn 新加坡 AC
Microsoft	Selector	Proxy	DIRECT	cn 台湾 AC	cn 台湾 IEPL [01] [Lite]	cn 台湾 IEPL [02] [Lite]	cn 台湾 AC	cn 台湾 IEPL [01] [Lite]	cn 台湾 IEPL [02] [Lite]	cn 新加坡 AC
ChatGPT	Selector	Proxy	DIRECT	cn 台湾 AC	cn 台湾 IEPL [01] [Lite]	cn 台湾 IEPL [02] [Lite]	cn 台湾 AC	cn 台湾 IEPL [01] [Lite]	cn 台湾 IEPL [02] [Lite]	cn 新加坡 AC
Auto - UrfT...	URLTest	cn 台湾 AC	cn 台湾 IEPL [01] [Lite]	cn 台湾 IEPL [02] [Lite]	cn 新加坡 AC	cn 新加坡 Aliyun [01]	cn 新加坡 Aliyun [02]	cn 新加坡 Aliyun [03]	cn 新加坡 Aliyun [04]	

代理

<b>Shadowssocks</b> sg 新加坡 AC 39ms UDP	<b>Shadowssocks</b> hk 香港 AC [02] 45ms UDP	<b>Shadowssocks</b> hk 香港 IEPL [10] [Premium] 45ms UDP	<b>Trojan</b> hk 香港 Aliyun [04] 46ms UDP	<b>Shadowssocks</b> hk 香港 IEPL [08] [Premium] 46ms UDP	<b>Shadowssocks</b> hk 香港 IEPL [03] [Std] 49ms UDP	<b>Shadowssocks</b> hk 香港 IEPL [07] [Std] 50ms UDP
<b>Trojan</b> cn 台湾 AC 60ms UDP	<b>Shadowssocks</b> hk 香港 IEPL [05] [Std] 61ms UDP	<b>Trojan</b> hk 香港 IEPL [02] [Lite] 62ms UDP	<b>Shadowssocks</b> hk 香港 IEPL [11] [Premium] 67ms UDP	<b>Trojan</b> sg 新加坡 IEPL [01] [Lite] 68ms UDP	<b>Shadowssocks</b> sg 新加坡 IEPL [03] [Std] 69ms UDP	<b>Trojan</b> hk 香港 Aliyun [03] 69ms UDP
<b>Trojan</b> sg 新加坡 Aliyun [02] 143ms UDP	<b>Trojan</b> sg 新加坡 Aliyun [04] 163ms UDP	<b>Trojan</b> jp 日本 BBTEC 192ms UDP	<b>Trojan</b> hk 香港 Aliyun [02] 216ms UDP	<b>Trojan</b> hk 香港 Aliyun [01] 225ms UDP	<b>Trojan</b> jp 日本 IEPL [01] [Lite] 242ms UDP	<b>Trojan</b> jp 日本 IEPL [02] [Lite] 251ms UDP

# Update Chinese IP for Local Route

Overviews

Global Settings

Servers and Groups

Rule Providers and Groups

Config Update

Config Manage

Server Logs

Current Config File:

Dler.yaml

SWITCH CONFIG

## Global Settings(Will Modify The Config File Or Subscribe According To The Settings On This Page)

Note: To restore the default configuration, try accessing: <http://10.10.18.254/cgi-bin/luci/admin/services/openclash/restore>

Note: It is not recommended to enable IPv6 and related services for routing. Most of the network connection problems reported so far are related to it

**Note: Turning on secure DNS in the browser will cause abnormal shunting, please be careful to turn it off**

**Note: Some software will modify the device HOSTS, which will cause abnormal shunt, please pay attention to check**

**Note: Game proxy please use nodes except Vmess**

Note: The default proxy routes local traffic, BT, PT download, etc., please use redir mode as much as possible and pay attention to traffic avoidance

Note: If the connection is abnormal, please follow the steps on this page to check first: [Click to the page](#)

Operation Mode

General settings

DNS Settings

Meta Settings

Streaming Enhance

Access Control

Rules Setting

Dashboard Settings

IPv6 Settings

Rules Update

GEO Update

Chnroute Update

Au

Auto Update

[?](#) Auto Update Chnroute Lists

Update Time (Every Week)

Every Monday

Update time (every day)

3:00

Custom Chnroute Lists URL

Clang-CN(Default)

[?](#) Custom Chnroute Lists URL, Click Button Below To Refresh After Edit

Custom Chnroute6 Lists URL

Clang-CN-IPv6(Default)

[?](#) Custom Chnroute6 Lists URL, Click Button Below To Refresh After Edit

Custom CN Doamin Lists URL

dnsmasq-china-list-testingcf-jsdelivr(Default)

[?](#) Custom CN Doamin Dnsmasq Conf URL, Click Button Below To Refresh After Edit

Update Chnroute Lists

CHECK AND UPDATE

# Speed Test

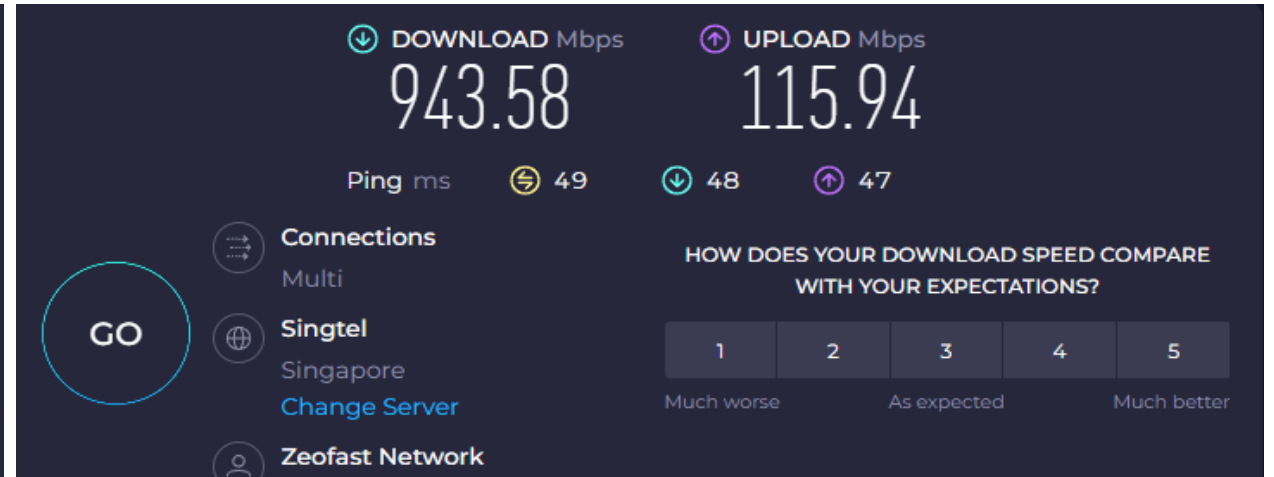
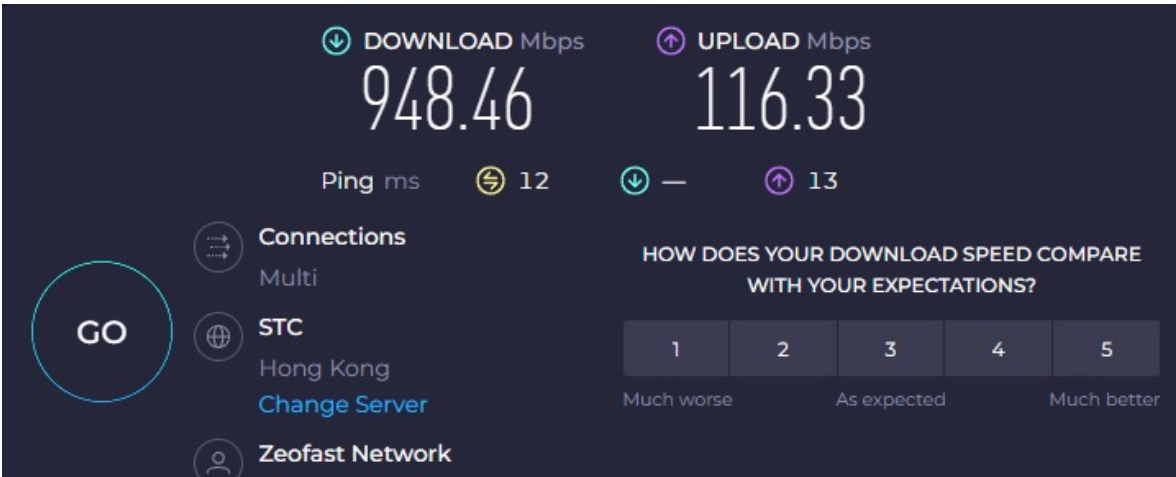
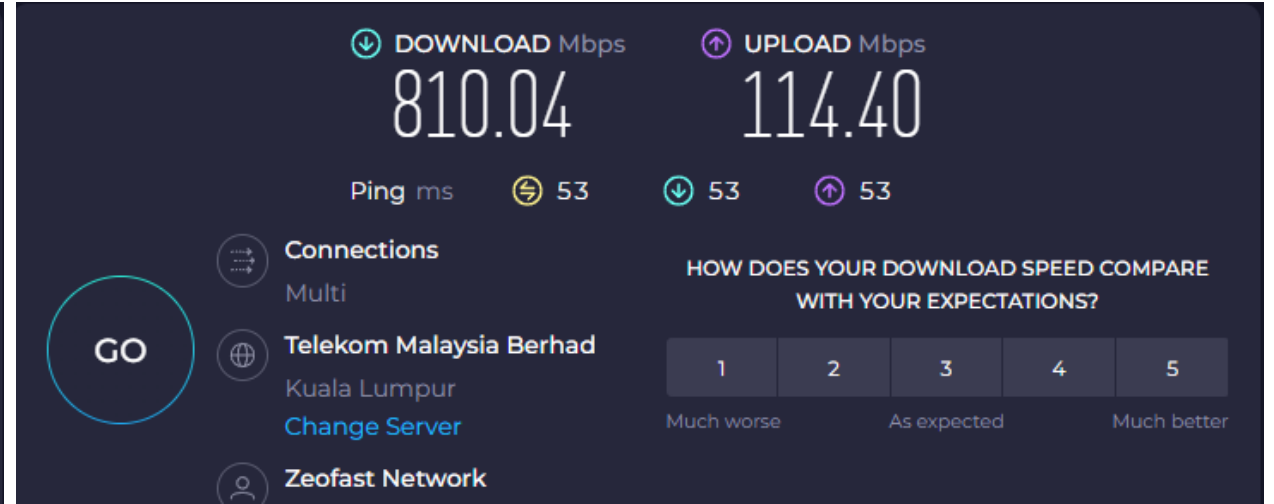
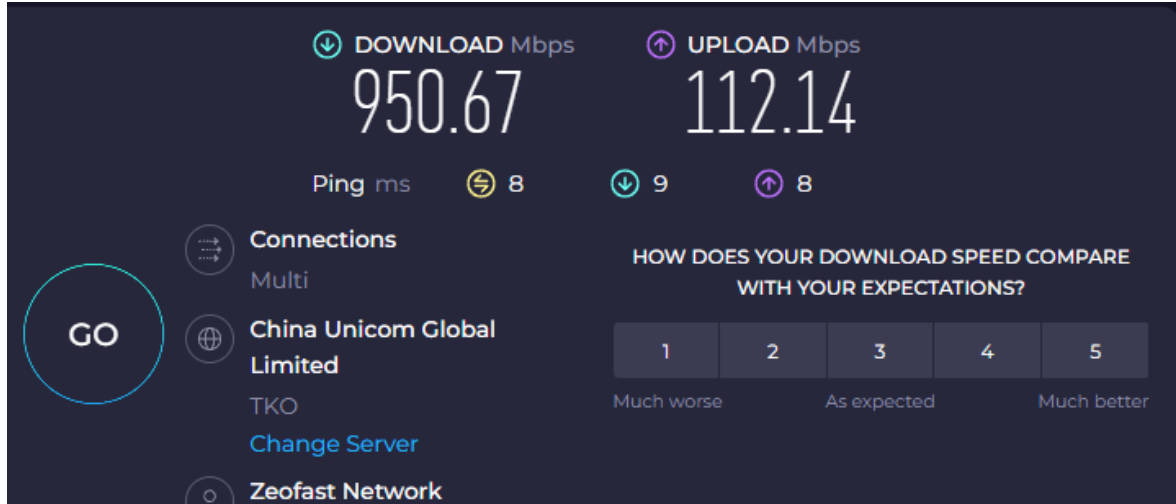

Remote Server

# Building Your Own

CloudPowerall [Cloud Server](#) [Dedicated Server](#) [Docs](#) [Affiliates](#) [Register](#) [Login](#)

Categories

- [CN2 GIA Cloud Server](#)
- [AS9929 Cloud Server](#)
- [Los Angeles Dedicated Servers](#)
- [Portland Dedicated Servers](#)
- [HongKong Dedicated Servers](#)
- [IP lease](#)

Actions

- [View Cart](#)

## Los Angeles CN2 GIA line directly connected to China.

The backbone network from the U.S. to mainland China is all CN2 GIA lines. Test IP: la-gia-ping.cloudpowerall.com

<b>LAGIA-N2-Executive</b> Starting from <b>\$39.99 USD / mo</b>  Intel Xeon E5 Processor 4 Core Processor 8192 MB Memory 120 GB NVMe SSD Disk 3000G/mo Transfer 200 Mbps Peak CN2 GIA 1 Dedicated IPv4 <a href="#">Order Now</a>	<b>LAGIA-N2-Professional</b> Starting from <b>\$19.99 USD / mo</b>  Intel Xeon E5 Processor 2 Core Processor 4096 MB Memory 80 GB NVMe SSD Disk 1500G/mo Transfer 100 Mbps Peak CN2 GIA 1 Dedicated IPv4 <a href="#">Order Now</a>	<b>LAGIA-N2-Standard</b> Starting from <b>\$12.99 USD / mo</b>  Intel Xeon E5 Processor 2 Core Processor 2048 MB Memory 60 GB NVMe SSD Disk 1000G/mo Transfer 100 Mbps Peak CN2 GIA 1 Dedicated IPv4 <a href="#">Order Now</a>
---	---	---

Maintenance

Protocol Update

Risk To Get Block

Unreliable Host

Real CN2/GIA ?

Slow Messy and Unreliable

# Just Buy It

Choose Product

Choose Options

Checkout

## 【V2ray标准套餐】

PRO专业版 (月)  
¥ 19.99元 /Monthly

- 个人使用+网页+4K视频
- 150G高速流量
- 每月首日重置流量
- 45+ 组高级多线
- 2+无限量线路
- Netflix/TVB/HBO/Hulu/
- 多客户端同时在线
- 1Gbps高速传输
- 有限技术支持服务

Order Now

PRO专业版 (月)  
¥ 24.99元 /Monthly

- 个人使用+网页+4K视频
- 300G高速流量
- 每月首日重置流量
- 45+ 组高级多线
- 2+无限量线路
- Netflix/TVB/HBO/Hulu/
- 多客户端同时在线
- 1Gbps高速传输
- 有限技术支持服务

Order Now

PRO专业版 (季)  
¥ 74.99元 /Quarterly

- 个人使用+网页+4K视频
- 300G高速流量
- 每月首日重置流量
- 45+ 组高级多线
- 2+无限量线路
- Netflix/TVB/HBO/Hulu/
- 多客户端同时在线
- 1Gbps高速传输
- 有限技术支持服务

Order Now

PRO专业版 (半年)  
¥ 149.99元 /Semi-Annually

- 朋友间共享+网页+视频
- 300G高速流量
- 每月首日重置流量
- 45+ 组高级多线
- 2+无限量线路
- Netflix/TVB/HBO/Hulu/
- 多客户端同时在线
- 1Gbps高速传输
- 有限技术支持服务

Order Now

【V2ray标准套餐】

## Global network infrastructure (No SLA guarantee for China)

IPv4

俄罗斯 Edge

状态: 在线

配置信息

速率: 1

Avg speed, realtime: 0 Mbps

Max speed, realtime: 3 Mbps

Max speed, per day: 46 Mbps

负载: 0 %

IPv4

加拿大 Edge

状态: 在线

配置信息

速率: 1

Avg speed, realtime: 0 Mbps

Max speed, realtime: 2 Mbps

Max speed, per day: 43 Mbps

负载: 0 %

IPv4

印度 Edge

状态: 在线

配置信息

速率: 1

Avg speed, realtime: 0 Mbps

Max speed, realtime: 5 Mbps

Max speed, per day: 64 Mbps

负载: 0 %

IPv4

台湾 CHT [01]

状态: 在线

配置信息

速率: 1

Avg speed, realtime: 100 Mbps

Max speed, realtime: 193 Mbps

Max speed, per day: 262 Mbps

负载: 19 %

IPv4

台湾 CHT [02]

状态: 在线

配置信息

速率: 1

Avg speed, realtime: 93 Mbps

Max speed, realtime: 185 Mbps

Max speed, per day: 249 Mbps

负载: 19 %

IPv4

台湾 CHT [03]

状态: 在线

配置信息

速率: 1

Avg speed, realtime: 62 Mbps

Max speed, realtime: 176 Mbps

Max speed, per day: 295 Mbps

负载: 10 %

Maintenance Free

# Everything Else

## ➤ About Qiling Framework

- <https://qiling.io>
- <https://github.com/qilingframework/qiling>
- <https://docs.qiling.io>
- <http://t.me/qilingframework>
- [@qiling\\_io](#)

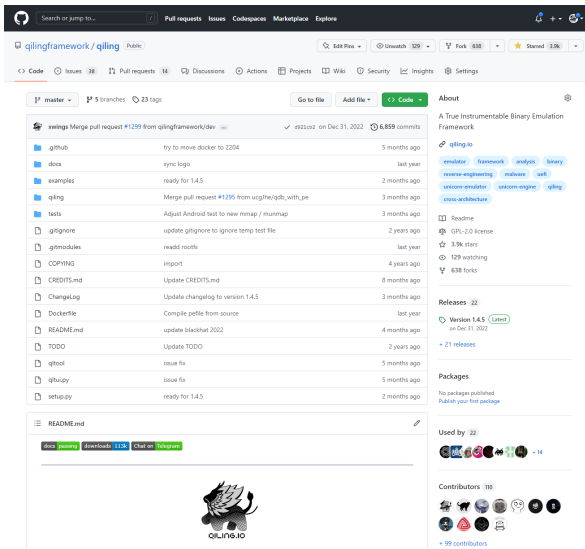

## ➤ About xwingswrt

- <https://github.com/xwings/xwingswrt>
- <https://docs.qiling.io>
- [@onlyxwings](#)

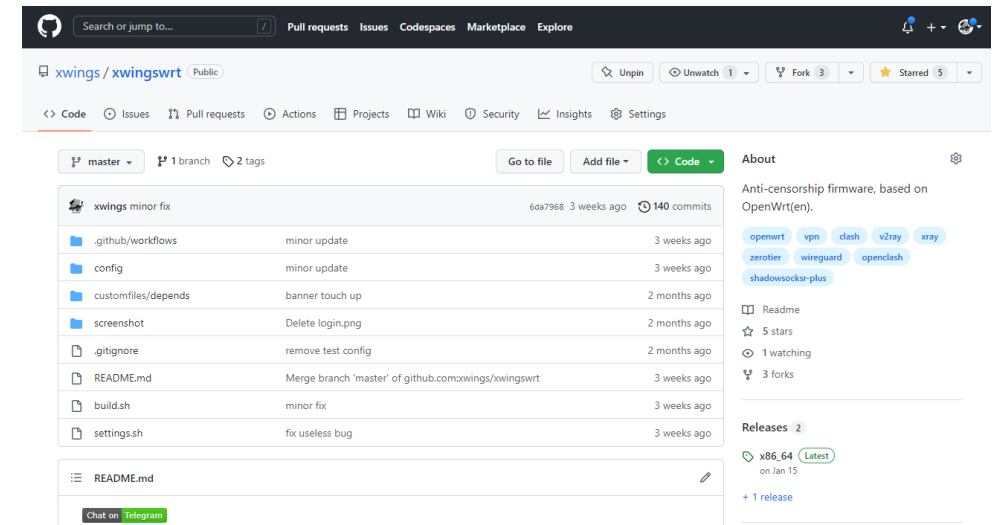

Join Us and Make Pull Request !!!

# One More Thing

# Advertisement

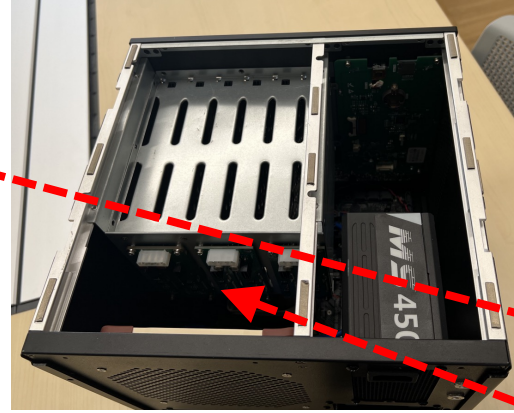

499 USD /w shipping

Only 100 Units

Without Mother Board/PSU

With FAN

With HDD Bay Board

With Customizable LCD Screen

Almost Ready for Sale  
Follow @onlyxwings

# Questions